

Thomas C. Agnew Nature Reserve Trail Map

Unique features of this property

- mixed upland forest
- groundwater for the larger wetland
- more than 228 native plants
- rare insect-eating pitcher, sundew plants and pink moccasin orchids
- Wood warblers and viroes spotted on the property as well as American Bittern
- Blanding's and snapping turtles make this reserve their home
- Pipsisewa Trail developed (named after the Pipsisewa wildflower that grows along the trail)



There are trail markers along the trails.

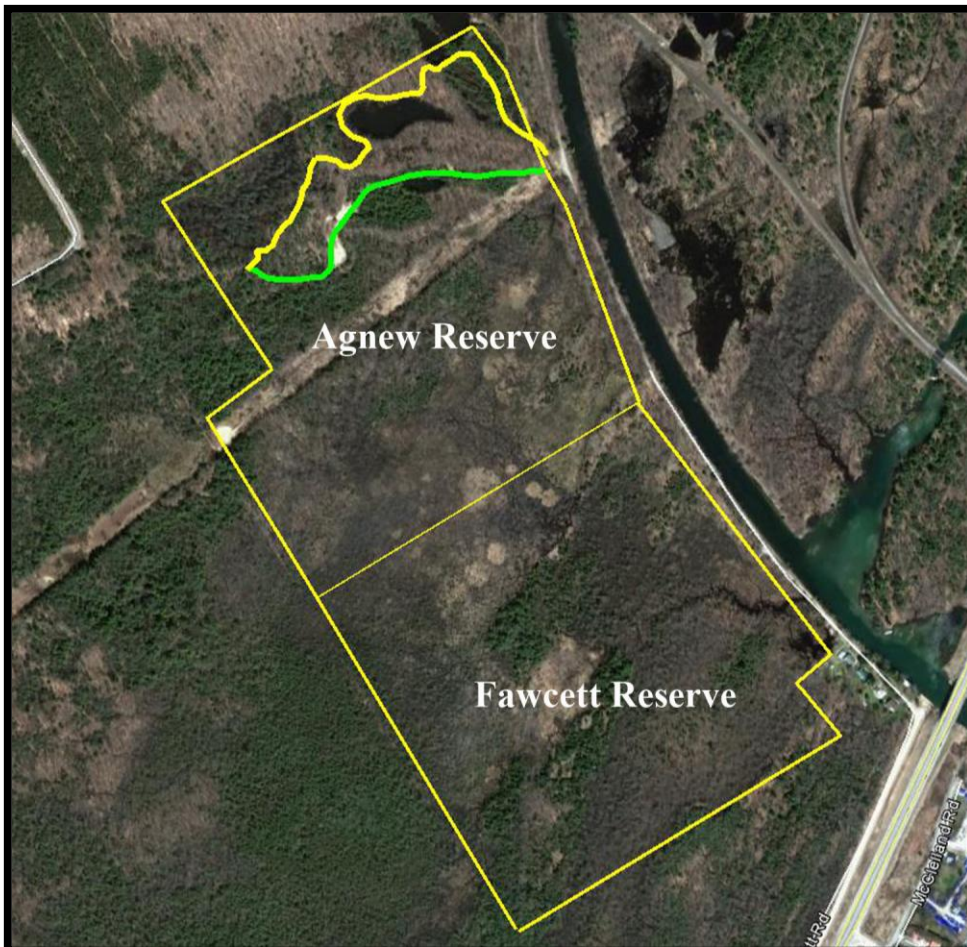

Directions

From Orillia: Drive North on HWY 11. Take the Anchor Rd/Agnew Rd exit. Left onto Shoreline Drive, over the bridge. Turn right onto Fawcett Road. There is parking available where the road curves. Walk down the road, past the homes on the left, (there is a locked gate - the road is closed to vehicles) past the Fawcett Natural Area until you see the sign for the Agnew Reserve. The walk should take approximately 15 minutes.

*The Couchiching
Conservancy* 